



Scott County, MS

Scott County online map access is provided as a public service, as is, as available and without warranties, expressed or implied. Content published on this website is for informational purposes only, and is not intended to constitute a legal record nor should it be substituted for the advice or services of a licensed professional. Parcel map information is prepared for the inventory of real property found within County jurisdiction and is compiled from recorded deeds, plats, and other public documents in accordance with Land Records Technical Specifications for Base, Cadastral and Digital Mapping Systems. Users are hereby notified that the aforementioned public record sources should be consulted for verification of information. With limited exception, data available on this website originates from Scott County Land Records GIS and is maintained for the internal use of the County. The County of Scott and the Website Provider disclaim all responsibility and legal liability for the content published on this website. The user agrees that Scott County and its Assigns shall be held harmless from all actions, claims, damages or judgments arising out of the use of County data.





Scott County Tax Assessor/Collector
 100 E 1st St
 Forest, MS 39074
 (601) 469-4051

PPIN:	21414
PARCEL_ID:	3088 0007200 03002
OWNERNAME:	PIONEER HEALTH SERVICES INC
ADDRESS1:	PO BOX 1100
ADDRESS2:	
CITY:	MAGEE
STATE:	MS
ZIP:	39111
SECTION:	28
TOWNSHIP:	06
RANGE:	08
LEGAL1:	PT SW1/4 NE1/4 S OF I-20 13M/118
LEGAL2:	
LEGAL3:	
TAX_DIST:	2310
CULT_AC1:	0
CULT_AC2:	0
UNCULT_AC1:	0
UNCULT_AC2:	14.8
TOTAL_AC:	14.8
CULT_VAL1:	0
CULT_VAL2:	0
UNCUL_VAL1:	0
UNCUL_VAL2:	2770
LAND_VAL:	2770
IMP_VAL1:	0
IMP_VAL2:	0
TOTALVALUE:	2770
EXEMPT_COD:	00
HOMESTEAD:	
DEED_BOOK:	13M
DEED_PAGE:	
DEED_DATE:	1181260800000
SITUS_ADDR:	0

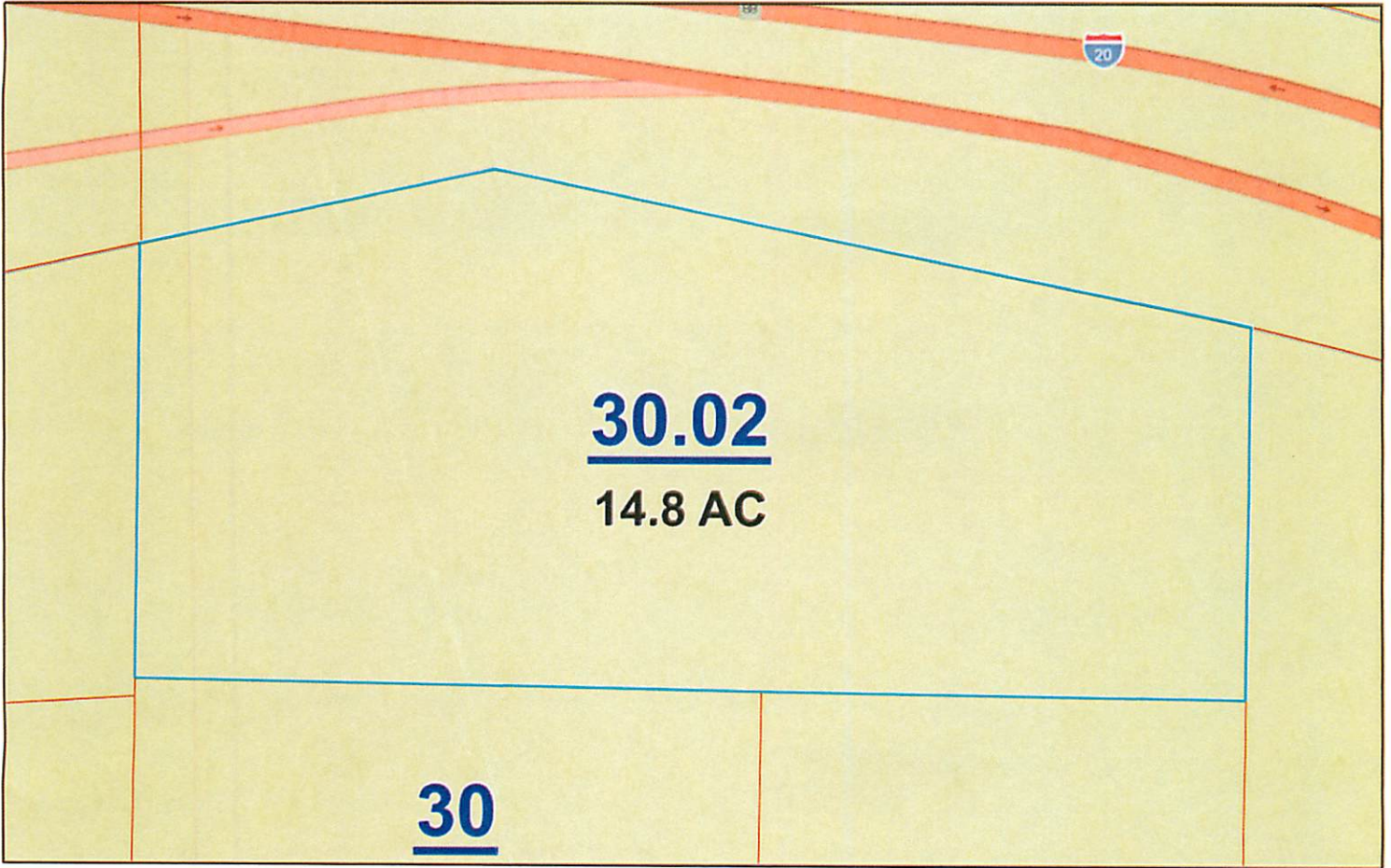
ArcGIS Web Map



1/13/2021, 8:36:18 AM

-  Parcels
-  Roads

